

Arguivo Banda Pe. Pio Pinho de Oliveira

Conductor

Perdigão Nogueira

Dobrado

Desconhecido

Arr: Washington L. Gomes

$\text{♩} = 100$

Flute

Clarinet in B \flat 1

Clarinet in B \flat 2

Clarinet in B \flat 3

Alto Sax

Tenor Sax

Baritone Sax

Trumpet in B \flat 1

Trumpet in B \flat 2

Trumpet in B \flat 3

Trombone 1

Trombone 2

Trombone 3

Euphonium

Tuba

Drum Set 1

Drum Set 2

Fl.

B \flat Cl. 1

B \flat Cl. 2

B \flat Cl. 3

A. Sx.

T. Sx.

B. Sx.

B \flat Tpt. 1

B \flat Tpt. 2

B \flat Tpt. 3

Tbn. 1

Tbn. 2

Tbn. 3

Euph.

Tuba

D. S. 1

D. S. 2

Perdigão Nogueira

3

- Fl.** (Flute): Measures 23-32, starting with a *f* (forte) dynamic.
- B♭ Cl. 1** (B-flat Clarinet 1): Measures 23-32, starting with a *f* (forte) dynamic.
- B♭ Cl. 2** (B-flat Clarinet 2): Measures 23-32, starting with a *f* (forte) dynamic.
- B♭ Cl. 3** (B-flat Clarinet 3): Measures 23-32, starting with a *f* (forte) dynamic.
- A. Sx.** (Alto Saxophone): Measures 23-32, starting with a *f* (forte) dynamic.
- T. Sx.** (Tenor Saxophone): Measures 23-32, starting with a *f* (forte) dynamic.
- B. Sx.** (Baritone Saxophone): Measures 23-32, starting with a *f* (forte) dynamic.
- B♭ Tpt. 1** (B-flat Trumpet 1): Measures 23-32, starting with a *f* (forte) dynamic.
- B♭ Tpt. 2** (B-flat Trumpet 2): Measures 23-32, starting with a *f* (forte) dynamic.
- B♭ Tpt. 3** (B-flat Trumpet 3): Measures 23-32, starting with a *f* (forte) dynamic.
- Tbn. 1** (Trombone 1): Measures 23-32, starting with a *f* (forte) dynamic.
- Tbn. 2** (Trombone 2): Measures 23-32, starting with a *f* (forte) dynamic.
- Tbn. 3** (Trombone 3): Measures 23-32, starting with a *f* (forte) dynamic.
- Euph.** (Euphonium): Measures 23-32, starting with a *f* (forte) dynamic.
- Tuba**: Measures 23-32, starting with a *f* (forte) dynamic.
- D. S. 1** (Drum Set 1): Measures 23-32, starting with a *f* (forte) dynamic.
- D. S. 2** (Drum Set 2): Measures 23-32, starting with a *f* (forte) dynamic.

35

Fl.

B \flat Cl. 1

B \flat Cl. 2

B \flat Cl. 3

A. Sx.

T. Sx.

B. Sx.

35

B \flat Tpt. 1

B \flat Tpt. 2

B \flat Tpt. 3

Tbn. 1

Tbn. 2

Tbn. 3

Euph.

Tuba

35

D. S. 1

D. S. 2

1.

2.

46

Fl.

B♭ Cl. 1

B♭ Cl. 2

B♭ Cl. 3

A. Sx.

T. Sx.

B. Sx.

46

B♭ Tpt. 1

B♭ Tpt. 2

B♭ Tpt. 3

Tbn. 1

Tbn. 2

Tbn. 3

Euph.

Tuba

46

D. S. 1

D. S. 2

57 2.

Fl. *mf*

B♭ Cl. 1 *mf*

B♭ Cl. 2 *mf*

B♭ Cl. 3 *mf*

A. Sx. *mf*

T. Sx. *mf*

B. Sx. *mf*

B♭ Tpt. 1 *mf*

B♭ Tpt. 2 *mf*

B♭ Tpt. 3 *mf*

Tbn. 1 *mf*

Tbn. 2 *mf*

Tbn. 3 *mf*

Euph. *mf*

Tuba *mf*

57

D. S. 1

D. S. 2

69

Fl.

B♭ Cl. 1

B♭ Cl. 2

B♭ Cl. 3

A. Sx.

T. Sx.

B. Sx.

B♭ Tpt. 1

B♭ Tpt. 2

B♭ Tpt. 3

Tbn. 1

Tbn. 2

Tbn. 3

Euph.

Tuba

69

D. S. 1

D. S. 2

81

Fl.

B♭ Cl. 1

B♭ Cl. 2

B♭ Cl. 3

A. Sx.

T. Sx.

B. Sx.

B♭ Tpt. 1

B♭ Tpt. 2

B♭ Tpt. 3

Tbn. 1

Tbn. 2

Tbn. 3

Euph.

Tuba

81

D. S. 1

D. S. 2

1.

2.

Fine

Flute

Arguivo Banda Pe. Pio Pinho de Oliveira

Perdigão Nogueira

Dobrado

Desconhecido

Arr: Washington L. Gomes

$\text{♩} = 100$

f

9 *mf*

19 *f*

29

39 1. 2.

47

55 1. 2. *mf*

65 *tr* *f*

76

86 1. 2. **Fine**

Clarinet in B \flat 1

Arguivo Banda Pe. Pio Pinho de Oliveira

Perdigão Nogueira

Dobrado

Desconhecido

Arr: Washington L. Gomes

$\text{♩} = 100$

f

9 *mf*

20 *f*

31

41

49

57 *mf*

67 *f* *tr*

78

88

Fine

Clarinet in B \flat 2

Arguivo Banda Pe. Pio Pinho de Oliveira

Perdigão Nogueira

Dobrado

Desconhecido

Arr: Washington L. Gomes

$\text{♩} = 100$

f

9 *mf*

20 *f*

31 1.

41 2.

49 1. 2.

58 *mf*

69 *f* *tr*

80 1.

91 2.

Fine

Clarinet in B \flat 3

Arguivo Banda Pe. Pio Pinho de Oliveira

Perdigão Nogueira

Dobrado

Desconhecido

Arr: Washington L. Gomes

$\text{♩} = 100$

9 *mf*

20 *f*

30

40 1. 2.

48

56 1. 2. *mf*

66 *f*

77

88 1. 2. Fine

Arguivo Banda Pe. Pio Pinho de Oliveira

Alto Sax

Perdigão Nogueira

Dobrado

Desconhecido

Arr: Washington L. Gomes

♩ = 100

f

9 *mf*

20 *f*

31 1.

41 2.

50 1. 2. *mf*

59

70 *f*

81 1.

91 2.

Fine

Arguivo Banda Pe. Pio Pinho de Oliveira

Tenor Sax

Perdigão Nogueira

Dobrado

Desconhecido

Arr: Washington L. Gomes

♩ = 100

Baritone Sax

Arguivo Banda Pe. Pio Pinho de Oliveira

Perdigão Nogueira

Dobrado

Desconhecido

Arr: Washington L. Gomes

♩ = 100

9 *f*

18 *mf*

27 *f*

36 1. 2.

45

54 1. 2. *mf*

63

72 *f*

81 1.

90 2. Fine

Trumpet in B♭ 1

Dobrado

Desconhecido

Arr:Washington L. Gomes

♩ = 100

[illegible]

40

1. 2.

48

56

1. 2.

9 3

mf

74

74

f

[illegible]

Arguivo Banda Pe. Pio Pinho de Oliveira
Perdigão Nogueira

Trumpet in B \flat 2

Dobrado

Desconhecido

Arr: Washington L. Gomes

$\text{♩} = 100$

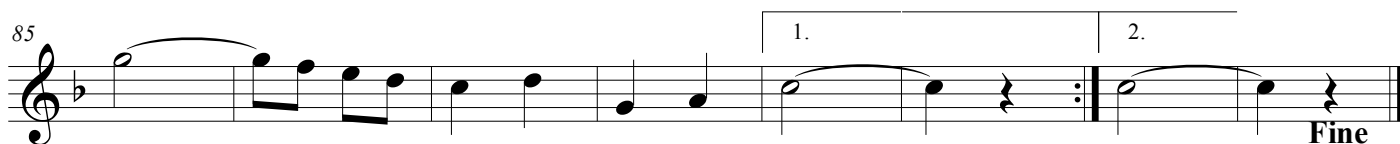
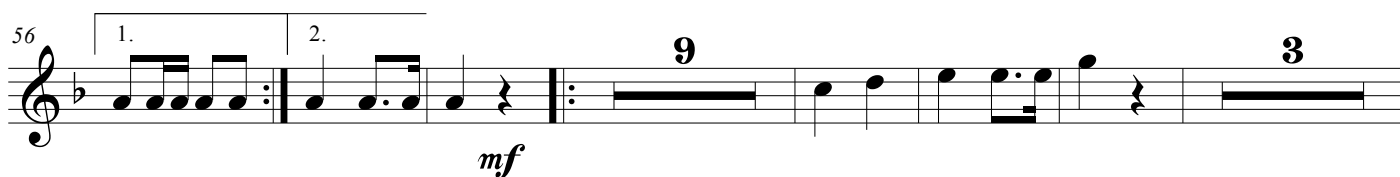
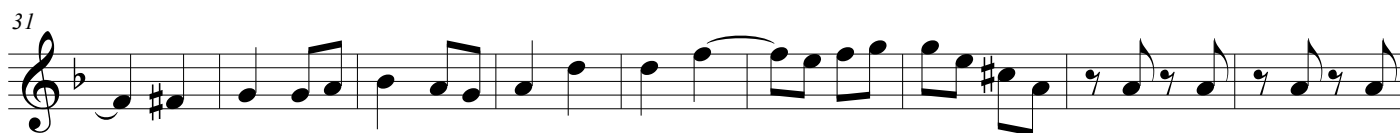
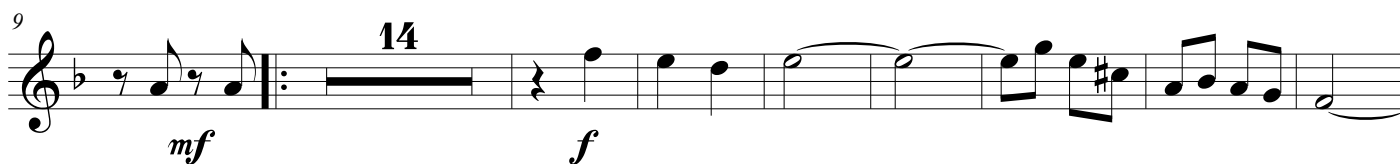

Arguivo Banda Pe. Pio Pinho de Oliveira

Trumpet in B♭ 3

Perdigão Nogueira

Dobrado

Desconhecido

Arr: Washington L. Gomes

♩ = 100

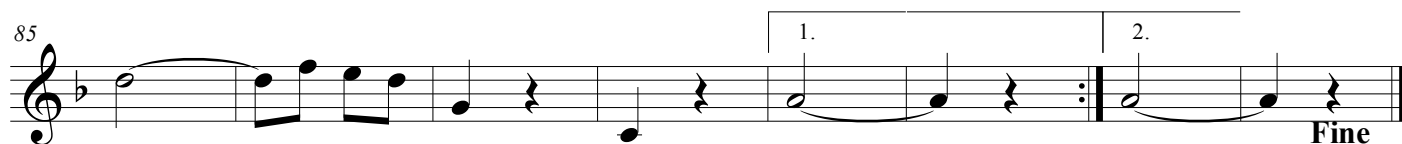
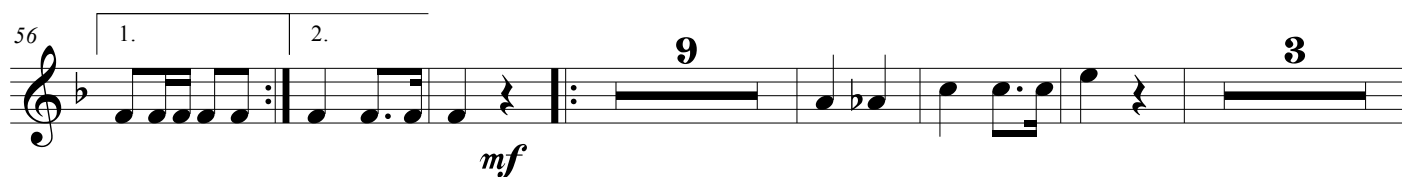
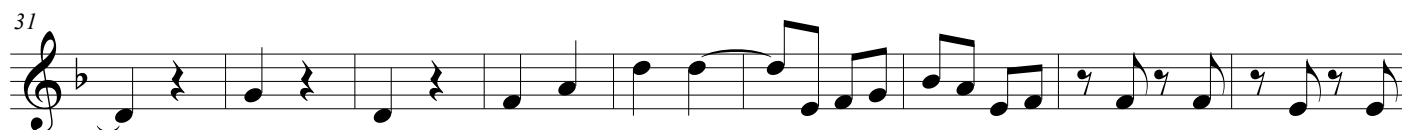
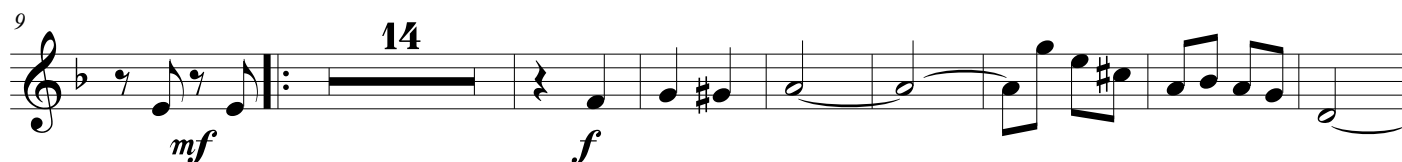

Arguivo Banda Pe. Pio Pinho de Oliveira

Trombone 1

Perdigão Nogueira

Dobrado

Desconhecido

Arr: Washington L. Gomes

♩ = 100

f

9 *mf*

19 *f*

29

39 1. 2.

47

56 1. 2. *mf*

66 *f*

77

88 1. 2. Fine

Arguivo Banda Pe. Pio Pinho de Oliveira

Perdigão Nogueira

Dobrado

Desconhecido

Arr: Washington L. Gomes

♩ = 100

f

9

mf

19

f

29

38

1. 2.

47

56

1. 2.

mf

66

f

77

88

1. 2.

Fine

Arguivo Banda Pe. Pio Pinho de Oliveira

Perdigão Nogueira

Dobrado

Desconhecido

Arr: Washington L. Gomes

 $\text{♩} = 100$

9

19

30

40

49

58

69

80

91

Fine

Euphonium

Arguivo Banda Pe. Pio Pinho de Oliveira

Perdigão Nogueira

Dobrado

Desconhecido

Arr: Washington L. Gomes

♩ = 100

Fine

Arguivo Banda Pe. Pio Pinho de Oliveira

Tuba Bb

Perdigão Nogueira

Dobrado

Desconhecido

Arr: Washington L. Gomes

♩ = 100

9

f

mf

18

f

27

36

1. 2.

45

54

1. 2.

mf

63

72

f

81

1.

90

2.

Fine

Caixa

Arguivo Banda Pe. Pio Pinho de Oliveira

Perdigão Nogueira

Dobrado

Desconhecido

Arr: Washington L. Gomes

♩ = 100

9

18

27

36

45

54

63

72

81

89

Fine

Bumbo
Prato

Arguivo Banda Pe. Pio Pinho de Oliveira

Perdigão Nogueira

Dobrado

Desconhecido

Arr: Washington L. Gomes

♩ = 100
